

## PCR-based sex determination of cetaceans and dugong from the Indian seas

P. Jayasankar<sup>1,2,\*</sup>, B. Anoop<sup>1</sup> and M. Rajagopalan<sup>1</sup>

<sup>1</sup>Central Marine Fisheries Research Institute, P.B. No. 1603, Ernakulam North PO, Cochin 682 018, India

<sup>2</sup>Present address: Division of Fish Genetics and Biotechnology, Central Institute of Freshwater Aquaculture, Kausalyaganga, Bhubaneswar 751 002, India

**A sex-determination technique based on PCR amplification of genomic DNA extracted from the skin tissue has been standardized in cetaceans and dugong sampled from the Indian seas. A Y-chromosome-specific region (SRY or Sex-determining Y-chromosome gene) of 210–224 bp size in the genome has been amplified (only in males) using specific PCR primers. A fragment of the ZFX/ZFY (zinc finger protein genes located both on the X and Y chromosomes respectively) region in the size range 442–445 bp is also amplified (in both sexes) using another pair of primers simultaneously as positive controls for confirmation of sex. Molecular sexing was standardized in spinner dolphin (*Stenella longirostris*), bridled dolphin (*Stenella attenuata*), bottlenose dolphin (*Tursiops aduncus*), Indo-Pacific humpbacked dolphin (*Sousa chinensis*), Risso's dolphin (*Grampus griseus*), finless porpoise (*Neophocaena phocaenoides*), sperm whale (*Physeter macrocephalus*), blue whale (*Balaenoptera musculus*), Bryde's whale (*Balaenoptera edeni*) and dugong (*Dugong dugon*), which are all vulnerable/endangered species protected under the Indian Wildlife Act.**

**Keywords:** Conservation, marine mammals, PCR-based sex determination, vulnerable/endangered species.

SEX identification is of fundamental importance in studies on population structure, social organization, distribution, behaviour and heavy metal accumulation in marine mammals<sup>1</sup>. However, distinguishing the males and females among these animals is difficult due to the poor sexual dimorphism, especially during their free-ranging state<sup>2</sup>. Direct anatomical evidence of an individual's sex comes only from a full-ventral inspection of its genital region and such opportunities are limited during field observations; unless the animal rolls and remains inverted at the surface<sup>3</sup>, its genital region is visible only to an underwater observer, and that too only at a close range<sup>4</sup>. Non-molecular methods of sex identification have proved difficult and often unreliable. By examining the carcass remains of stranded/beach-cast cetaceans, which are often at decomposition levels, accurate assessment of reproductive organs is not possible. Though the individual may be inferred to be a female if it is observed near a calf<sup>5,6</sup>, such

inferences are troublesome for some species like the sperm whale, in which 'babysitting' males are possible<sup>7</sup>.

Karyological identification of sex, though successful in some species of marine mammals<sup>8,9</sup>, requires obtaining viable fibroblast tissue for cell culture, restricting its usefulness under many field conditions. The early molecular sexing techniques applied to cetaceans required Southern hybridization using probe derived from the human Y-chromosome<sup>10</sup> and amplification and then restriction digests of a fairly long fragment of the ZFX/ZFY genes<sup>11</sup>. Other techniques based on PCR amplification of sex-specific DNA fragments used genes *Amg*<sup>12</sup>, *ZFX/ZFY*<sup>2,13–16</sup> and *Sry*<sup>17</sup>.

In the present study, Y-chromosome-specific *SRY* locus was amplified simultaneously with the homologous ZFX/ZFY genes on the X-chromosome of females (*ZFX*) and XY chromosomes of males (*ZFX/ZFY*) as positive control, for the absolute confirmation of sex. Females lack a Y-chromosome and the test is based on the absence of a *SRY* product in females. This method was successful in identifying the sex of several mammalian groups<sup>13,18</sup>. One set of primers amplifies a fragment from the ZFX/ZFY genes in males and females<sup>13</sup>. The other set amplifies a much shorter fragment from the *SRY* gene in males only. Because the test with the *SRY* primers is based on the absence of the shorter *SRY* product in females, the ZFX/ZFY primers act as internal positive control to show that the lack of the former is not due an amplification failure and demonstrate the presence of amplifiable DNA in the PCR reaction.

Skin samples of the animals were obtained from either incidental fishery kills or from stranding (Table 1), and were stored in 70% ethanol for subsequent analysis. Total genomic DNA was extracted using the standard phenol-chloroform method<sup>19</sup>, with slight modifications. Briefly, about 25 mg of skin tissue was extracted with a buffer (0.1M NaCl, 10 mM Tris HCL and 1 mM EDTA) and 10% SDS and digested by proteinase K (10 mg/ml) at 65°C for 3 h followed by phenol, chloroform:isoamyl alcohol extractions and alcohol precipitation. The genomic DNA was amplified by a duplex PCR reaction using two sets of primers to detect sex-specific markers. The technique used in the present study was adapted from Gilson *et al.*<sup>20</sup>, with some modifications. The annealing temperature of 60°C proposed in the original method was reduced to 58°C. Each primer concentration was 60 pmol in the original method, while it was 25 pmol each in the present study.

The amplifications were performed under the following conditions: A reaction volume of 20 µl containing 10–100 ng of extracted genomic DNA template, 10 mM of Tris-HCl (pH 9.0), 50 mM KCl, 1.5 mM MgCl<sub>2</sub>, 0.01% gelatin, 240 µM each of dATP, dTTP, dCTP and dGTP, 1 U of HotStart *Taq* DNA polymerase and 25 pmol each of forward and reverse primers for both sets. The primer sequences for *SRY*<sup>20</sup> were F 5' CCC ATG AAC GCA TTC ATT GTG TGG 3' and R 5' ATT TTA GCC TTC CGA

\*For correspondence. (e-mail: jayasankarp@vsnl.com)

## RESEARCH COMMUNICATIONS

**Table 1.** Particulars of gender identification carried out by external examination and PCR method in cetaceans and dugong during the present study

Species	Place of sample collection	Sample code assigned	Identified sex <sup>1</sup>	
			By E.I. <sup>2</sup>	By PCR
<i>Tursiops aduncus</i>	Vizhinjam	Viz1	Female	Female
<i>T. aduncus</i>	Kakinada	VRC/Dol/01	Female	–
<i>T. aduncus</i>	Chennai	CHO4	Male	Male
<i>T. aduncus</i>	Chennai	CHO8	Male	Male
<i>Stenella longirostris</i>	Kakinada	VRC/Dol/05	Male	Male
<i>S. longirostris</i>	Kakinada	VRC/Dol/04	Female	–
<i>S. longirostris</i>	Kakinada	VRC/Dol/07	Female	–
<i>S. longirostris</i>	Kakinada	VRC/Dol/06	Female	–
<i>S. longirostris</i>	Chennai	CHO2	Male	–
<i>S. longirostris</i>	Chennai	CHO3	Male	–
<i>S. longirostris</i>	Mangalore	MNG3	–	Male
<i>S. longirostris</i>	Chennai	CH6	Male	Male
<i>S. longirostris</i>	Chennai	CHO7	Female	Female
<i>S. longirostris</i>	Chennai	CH9	Female	Female
<i>S. longirostris</i>	Chennai	CH10	Female	Female
<i>S. longirostris</i>	Chennai	CH11	Male	Male
<i>S. longirostris</i>	Chennai	CH12	Male	Male
<i>S. longirostris</i>	Chennai	CH13	Male	Male
<i>S. longirostris</i>	Chennai	CH17	Male	Male
<i>S. longirostris</i>	Chennai	CH18	Male	Male
<i>S. longirostris</i>	Chennai	CH19	Male	Female
<i>Stenella attenuata</i>	Chennai	CH5	Male	Male
<i>Delphinus capensis</i>	Kakinada	VRC/Dol/03	Female	–
<i>D. capensis</i>	Malpe	MNG18	Female	–
<i>Sousa chinensis</i>	Gangoli	MNG 4	Male	Male
<i>S. chinensis</i>	Mangalore	MNG16	Female	Female
<i>Grampus griseus</i>	Chennai	CHO1	Male	Male
<i>G. griseus</i>	Chennai	CH15	Female	Female
<i>Neophocaena phocaenoides</i>	Gangoli	MNG5	Male	Male
<i>N. phocaenoides</i>	Gangoli	MNG6	Male	Male
<i>N. phocaenoides</i>	Gangoli	MNG7	Male	Female
<i>N. phocaenoides</i>	Gangoli	MNG8	Male	Male
<i>N. phocaenoides</i>	Gangoli	MNG9	Male	Male
<i>N. phocaenoides</i>	Gangoli	MNG10	Male	Male
<i>N. phocaenoides</i>	Gangoli	MNG11	Male	Male
<i>N. phocaenoides</i>	Gangoli	MNG12	Female	Female
<i>N. phocaenoides</i>	Malpe	MNG13	Female	Female
<i>N. phocaenoides</i>	Malpe	MNG14	Female	Female
<i>N. phocaenoides</i>	Mangalore	MNG15	Female	Female
<i>N. phocaenoides</i>	Mangalore	MNG17	Male	Male
<i>Physeter macrocephalus</i>	Chennai	CHW1	–	Female
<i>Balaenoptera musculus</i>	Mandapam	M5	Male	Male
<i>B. edeni</i>	Mandapam	M6	–	Male
<i>Dugong dugon</i>	Mandapam	M4	Female	Female

<sup>1</sup>Dash indicates either absence of external identification or failure of PCR to identify the sex.

<sup>2</sup>External identification.

CGA GGT CGA TA 3' and those for *ZFX/ZFY*<sup>13</sup> were F 5' ATA ATC ACA TGG AGA GCC ACA AGC T 3' and R 5' GCA CTT CTT TGG TAT CTG AGA AAG T 3'. The temperature profile for the amplifications was 94°C for 1 min followed by 35 cycles of 94°C for 45 s, 58°C for 45 s, 72°C for 1 min and finally 72°C for 7 min. The amplification products were resolved in 1.2% agarose gel and stained with ethidium bromide.

The perfect molecular sex marker would: (1) amplify diagnostic products in one step, in order to be fast, cheap

and sample-conserving, (2) produce at least one product that exists in both sexes, to provide an internal positive control, (3) amplify small products (100–300 bp) likely to be present in degraded DNA and (4) be diagnostic in a range of species<sup>21</sup>. The markers visualized in the present study qualify all these conditions.

In the present study, the *SRY* gene had a size ranging from 210 to 224 bp, which was present only in males, whereas the *ZFX/ZFY* locus was longer with a size range of 442–445 bp and appeared in both sexes (Figure 1).

**Table 2.** Particulars of PCR-based gender identification in different species of marine mammals

Species	Number of individuals sexed by PCR		Size of <i>SRY</i> band (bp)		Size of <i>ZFX/ZFY</i> band (bp)	
	Male	Female	Mean	SD	Mean	SD
<i>Tursiops aduncus</i>	2	1	224	2.1	443	0.7
<i>Stenella longirostris</i>	8	4	222	1.7	444	0.8
<i>S. attenuata</i>	1	–	222	0	444	0
<i>Sousa chinensis</i>	1	1	220	0	443	0
<i>Grampus griseus</i>	1	1	215	0	444	0
<i>Neophocaena phocaenoides</i>	7	5	222	1.2	444	0.5
<i>Physeter macrocephalus</i>	–	1	–	–	445	0
<i>Balaenoptera musculus</i>	1	–	210	0	445	0
<i>Balaenoptera edeni</i>	1	–	210	0	445	0
<i>Dugong dugon</i>	–	1	–	–	442	0

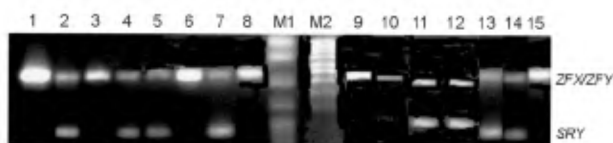

**Figure 1.** PCR amplification of *SRY* and *ZFX/ZFY*-specific fragments in different species of cetaceans and dugong. Lane 1, Female finless porpoise; lane 2, Male finless porpoise; lane 3, Female spinner dolphin; lane 4, Male spinner dolphin; lane 5, Male bottlenose dolphin; lane 6, Female bottlenose dolphin; lane 7, Male Indo-Pacific humpbacked dolphin; lane 8, Female humpbacked dolphin; lane 9, Female Risso's dolphin; lane 10, Female dugong; lane 11, Male blue whale; lane 12, Male Bryde's whale; lane 13, Male Risso's dolphin; lane 14, Male bridled dolphin and lane 15, Female sperm whale. M1, pBR322 DNA/*MSPI* digest and M2, 100-bp DNA ladder.

PCR appears to favour the amplification of the shorter fragment, i.e. the *SRY* fragment. Hence, false female positive tests never resulted from male DNA. This further supports the reliability of this system with two sets of primers<sup>20</sup>. The present results also indicate the presence of longer *SRY* fragment in dolphins and porpoise compared to that in sperm whale and baleen whales, whereas there was no size difference of the *ZFX/ZFY* fragment (Table 2).

The sex determination method used in this study for cetaceans and dugong is technically simple, requiring only PCR amplification and agarose gel electrophoresis. By using HotStart *taq* enzyme, the specificity of PCR could be improved as the process would discourage non-specific annealing.

Testing the technique using samples of known sexes (determined by physical examination of stranded/accidentally caught individuals) from ten cetaceans and dugong indicated that this sexing method was effective across a broad taxonomic range. The method can provide the secondary confirmation necessary for positive sex identification in marine mammal specimens, or a primary method where accurate field observation of sex is not possible. In three cases, one each of spinner dolphin, sperm whale and Bryde's whale specimens, where external sex determination was not possible, molecular sexing

was done. In two cases, one each spinner dolphin and finless porpoise, PCR-based method revealed erroneous sexing by external examination. Upon re-examining these specimens it was found that external determination of sex was wrong due to partial mutilation of the body. PCR method could not be wrong because co-amplification of internal control ensures success of PCR reaction. However, in 8 individuals molecular sexing failed probably due to the highly deteriorated condition or non-availability of gDNA of the particular specimens. It is expected that the PCR-based sex determination method standardized in the present work would help in the studies of conservation, population structure and forensic issues of marine cetaceans and dugong.

- Rosel, P., PCR-based sex determination in Odontocete cetaceans. *Conserv. Genet.*, 2003, **4**, 647–649.
- Gowans, S., Dalebout, M. L., Hooker, S. K. and Whitehead, H., Reliability of photographic and molecular techniques for sexing northern bottlenose whales (*Hyperoodon ampullatus*). *Can. J. Zool.*, 2000, **78**, 1224–1229.
- Clapham, P. J. and Mayo, C. A., Reproduction and recruitment of individually identified humpback whales, *Megaptera novaeangliae*, observed in Massachusetts Bay, 1979–1985. *Can. J. Zool.*, 1987, **65**, 2853–2863.
- Glockner, D. A., Determining the sex of humpback whales (*Megaptera novaeangliae*) in their natural environment. In *Communication and Behaviour of Whales* (ed. Payne, R.), AAAS Selected Symposium, Westview Press, Colorado, 1983, pp. 447–464.
- Slooten, E., Dawson, S. M. and Whitehead, H., Associations among photographically identified Hector's dolphins. *Can. J. Zool.*, 1993, **71**, 2311–2318.
- Knowlton, A. R., Kraus, S. D. and Kenney, R. D., Reproduction in North Atlantic right whales (*Eubalaena glacialis*). *Can. J. Zool.*, 1994, **72**, 1297–1305.
- Whitehead, H., Babysitting, dive synchrony, and indications of alloparental care in sperm whales. *Behav. Ecol. Sociobiol.*, 1996, **38**, 237–244.
- Lambertsen, R. H., Baker, C. S., Duffield, D. A. and Chamberlin-Lea, J., Cytogenetic determination of gender among individually identified humpback whales (*Megaptera novaeangliae*). *Can. J. Zool.*, 1988, **66**, 1243–1248.
- Arnason, U., Bellamy, H., Eythorsson, P., Lutley, R., Sigurjónsson, J. and Widegren, B., Conventionally stained and C-banded karyotypes of a female blue whale. *Hereditas*, 1985, **102**, 251–253.

## RESEARCH COMMUNICATIONS

10. Baker, C. S., Lambertsen, R. H., Weinrich, M. T., Calambokidis, J., Early, G. and O'Brien, S. J., Molecular genetic identification of the sex of humpback whales (*Megaptera novaengliae*). Report of International Whaling Commission, Special Issue No. 13, 1991, pp. 105–111.
11. Palsbøll, P. J., Vader, A., Bakke, I. and El-Gewely, M. R., Determination of gender in cetaceans by the polymerase chain reaction. *Can. J. Zool.*, 1992, **70**, 2166–2170.
12. Sullivan, K., Mannucci, A., Kimpton, C. and Gill, P., A rapid and quantitative DNA test: Fluorescence-based PCR analysis of X–Y homologous gene amelogenin. *Biotechniques*, 1993, **15**, 636–642.
13. Aasen, E. and Medrano, J. F., Amplification of the ZFY and ZFX genes for sex identification in humans, cattle, sheep and goats. *Biotechniques*, 1990, **8**, 1279–1281.
14. Berube, M. and Palsbøll, P., Identification of sex in cetaceans by multiplexing with three ZFX and ZFY primers. *Mol. Ecol.*, 1996, **5**, 283–287.
15. Shaw, C., Wilson, P. J. and White, B. N., *J. Mammal.*, 2003, **84**, 123–128.
16. Morin, P. A., Nestler, A., Robertson, K. M. and Mesnick, S. L., A reliable molecular method of gender determination for mammals. *Mol. Ecol.*, 2005, **14**, 3275–3286.
17. Richard, K. R., McCarrey, S. W. and Wright, J. M., DNA sequence from the SRY gene of the sperm whale (*Physeter macrocephalus*) for use in molecular sexing. *Can. J. Zool.*, 1994, **72**, 873–877.
18. Fain, S. R. and LeMay, J. P., Gender identification of humans and mammalian wildlife species from PCR amplified sex linked genes. *Proc. Am. Acad. Forensic Sci.*, 1995, p. 34.
19. Sambrook, E., Fritsch, F. and Maniatis, T., *Molecular Cloning: A Laboratory Manual*, Cold Spring Harbour Press, Cold Spring Harbour, New York, 1989.
20. Gilson, A., Syvanen, M., Levine, K. and Banks, J., Deer gender determination by polymerase chain reaction: Validation study and application to tissues, blood stains and hair forensic samples from California. *Calif. Fish Game*, 1998, **84**, 159–169.
21. Villesen, P. and Fredsted, T., A new sex identification tool: One primer pair can reliably sex ape and monkey DNA samples. *Conserv. Genet.*, 2006, **7**, 455–459.

ACKNOWLEDGEMENTS. The present study was funded by the Ministry of Earth Sciences, Government of India. We are thankful to the Director, CMFRI, Cochin for facilities, Susana Caballero for useful technical suggestions and E. Vivekanandan, P. K. Krishnakumar, P. L. Kumaran, P. Reynold, K. M. M. Yousuf, Anoop A. Krishnan and V. V. Afsal for providing tissue samples and for useful interactions.

Received 3 August 2007; revised accepted 24 March 2008

## CURRENT SCIENCE

### Display Advertisement Rates

#### India

No. of insertions		Size		Tariff (rupees)					
				Inside pages		Inside cover pages		Back cover page	
				B&W	Colour	B&W	Colour	B&W	Colour
1	Full page	10,000	20,000	15,000	25,000	20,000	30,000		
	Half page	6,000	12,000	–	–	–	–		
6	Full page	50,000	1,00,000	75,000	1,25,000	1,00,000	1,50,000		
	Half page	30,000	60,000	–	–	–	–		
12	Full page	1,00,000	2,00,000	1,50,000	2,50,000	2,00,000	3,00,000		
	Half page	60,000	1,20,000	–	–	–	–		

#### Other Countries

No. of insertions		Size		Tariff (US \$)					
				Inside pages		Inside cover pages		Back cover page	
				B&W	Colour	B&W	Colour	B&W	Colour
1	Full page	300	650	450	750	600	1000		
	Half page	200	325	–	–	–	–		
6	Full page	1500	3000	2250	3500	3000	5000		
	Half page	1000	2000	–	–	–	–		

**Note:** For payments towards the advertisement charges, Cheques (local) or Demand Drafts may be drawn in favour of 'Current Science Association, Bangalore'.